

Balmosesti

LEGENDA / LEGEND

- Orlea
- Paraul Porcului / Taul Secuilor
- Balmosesti-Islaz
- Sectiuni arheologice 2000 - 2005/
Archaeological trenches 2000 - 2005
- Accesibil/Accessible
- Arbori/Trees
- Arbori+Stanci/Trees+Stones
- Cale ferata/Railway
- Cariera-Halda/Open Pit-Waste Dump
- Cimitir/Graveyard
- Constructii/Buildings
- Constructii+Stanci/Buildings+Stones
- Drum/Road
- Drum+Constructii/Road+Buildings
- Parau/Stream
- Stanci/Stones
- Tau/Lake
- Limita licenta exploatare/
Exploitation licence limit
- Cladire/Building
- Padure/Forest
- Tau/Lake
- Pârâu/Stream
- Drum judetean/Major road
- Drum comunal/Minor road
- Curbe de nivel/Contours

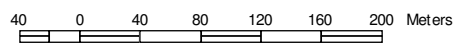

Sistem de coordonate/Coordinate system : STEREO 70

EIA INDEPENDENT TEAM / ECHIPA INDEPENDENTA DE EVALUARE A IMPACTULUI ASUPRA MEDIULUI		 Owner / Beneficiar: S.C. ROSIA MONTANA GOLD CORPORATION S.A.	Documentation / Documentatie: ENVIROMENTAL IMPACT ASSESSMENT REPORT / RAPORT DE EVALUARE A IMPACTULUI ASUPRA PMEDIULUI Chapter / Capitol 4: POTENTIAL IMPACT / IMPACT POTENTIAL Section / Sectia 4.9: CULTURAL HERITAGE / PATRIMONIUL CULTURAL	Exhibit / Plansa 4.9.5e
Independent consultant / Consultant independent	STANTEC			
Elaborated by / Elaborat de	STANTEC, CRUTA	Note / Nota: information provided by RMGC / datele au fost puse la dispozitie de beneficiar	Date / Data: March / Martie 2006	Title / Denumire plan: LOCATION OF THE ARCHAEOLOGICAL SITES / LOCALIZAREA SITURILOR ARHEOLOGICE