

LEGENDA / LEGEND

- Gauri - Hop - Habad -Taul Tapului
- Valea Cornii
- Sectiuni arheologice 2000 - 2005/
Archaeological trenches 2000 - 2005
- Accesibil/Accessible
- Arbori/Trees
- Arbori+Stanci/Trees+Stones
- Cale ferata/Railway
- Cariera-Halda/Open Pit-Waste Dump
- Cimitir/Graveyard
- Constructii/Buildings
- Constructii+Stanci/Buildings+Stones
- Drum/Road
- Drum+Constructii/Road+Buildings
- Parau/Stream
- Stanci/Stones
- Tau/Lake
- Limita licenta exploatare/
Exploitation licence limit
- Cladire/Building
- Padure/Forest
- Tau/Lake
- Pârâu/Stream
- Drum judetean/Major road
- Drum comunal/Minor road
- Curbe de nivel/Contours

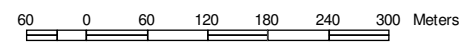

Sistem de coordonate/Coordinate system : STEREO 70

Corna

12

11

1



EIA INDEPENDENT TEAM / ECHIPA
INDEPENDENTA DE EVALUARE A
IMPACTULUI ASUPRA MEDIULUI



Owner / Beneficiar: S.C. ROSIA MONTANA GOLD CORPORATION S.A.

Documentation / Documentatie:
ENVIROMENTAL IMPACT ASSESSEMENT REPORT /
RAPORT DE EVALUARE A IMPACTULUI ASUPRA PMEDIULUI
Chapter / Capitol 4: POTENTIAL IMPACT / IMPACT POTENTIAL
Section / Sectia 4.9: CULTURAL HERITAGE / PATRIMONIUL CULTURAL

Exhibit /
Plansa
4.9.5f

| | |
|---|----------------|
| Independent consultant / Consultant independent | STANTEC |
| Elaborated by / Elaborat de | STANTEC, CRUTA |

Note / Nota:
information provided
by RMGC /
datele au fost puse
la dispozitie de
beneficiar

| |
|-------------------------------------|
| Scale / Scara: |
| Date / Data: March / Martie 2006 |

Title / Denumire plan:
LOCATION OF THE ARCHAEOLOGICAL SITES /
LOCALIZAREA SITURILOR ARHEOLOGICE